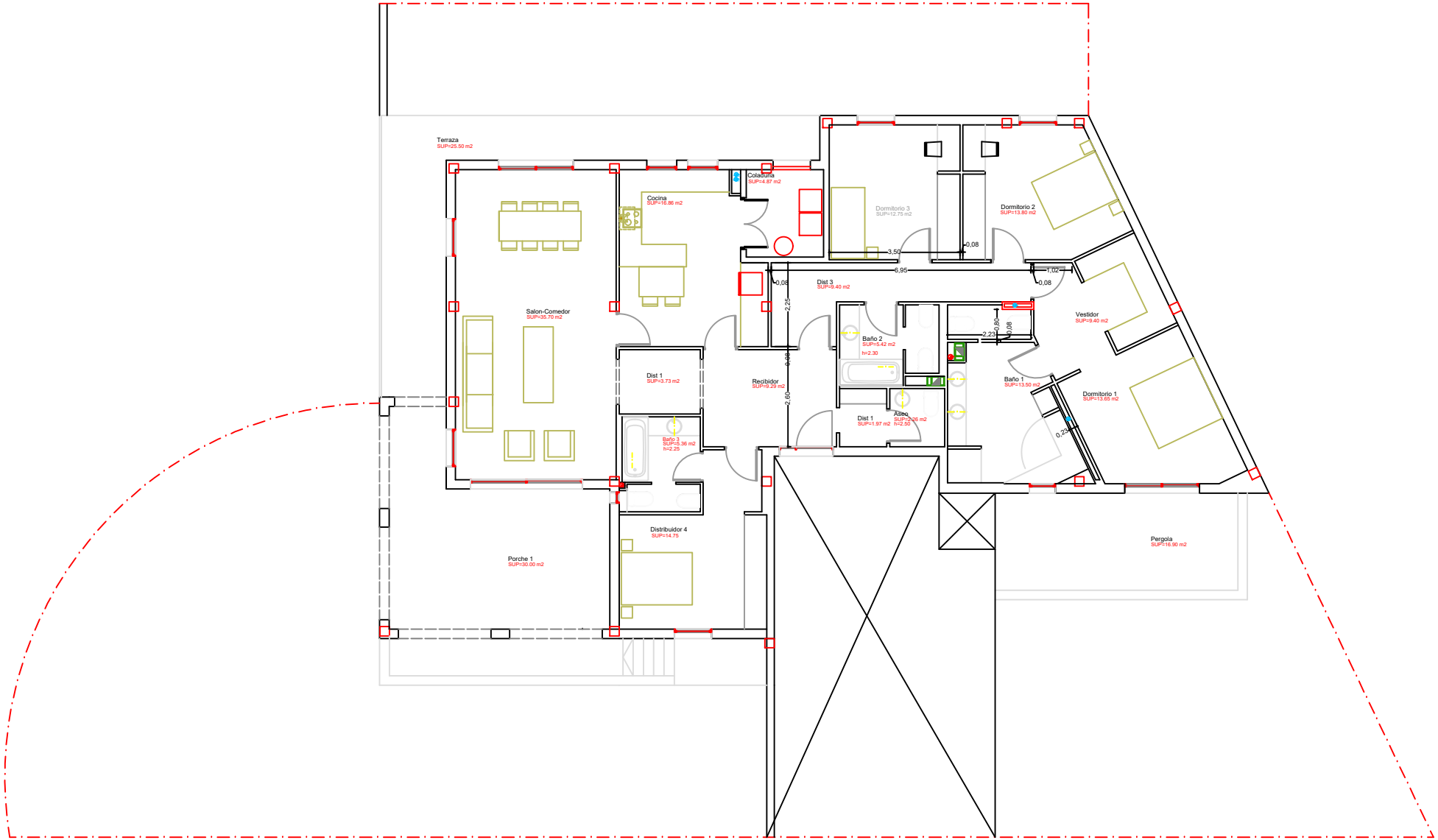# ESTADO ACTUAL